

KOLB LAND CONSULTING, INC.  
LAND SURVEYING • SUBDIVIDING • LAND PLANNING

929 WILLIAMS STREET LAKE GENEVA, WISCONSIN 53147 414 248-3697

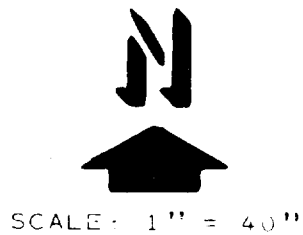

FREEMONT ST.  
66' WIDE

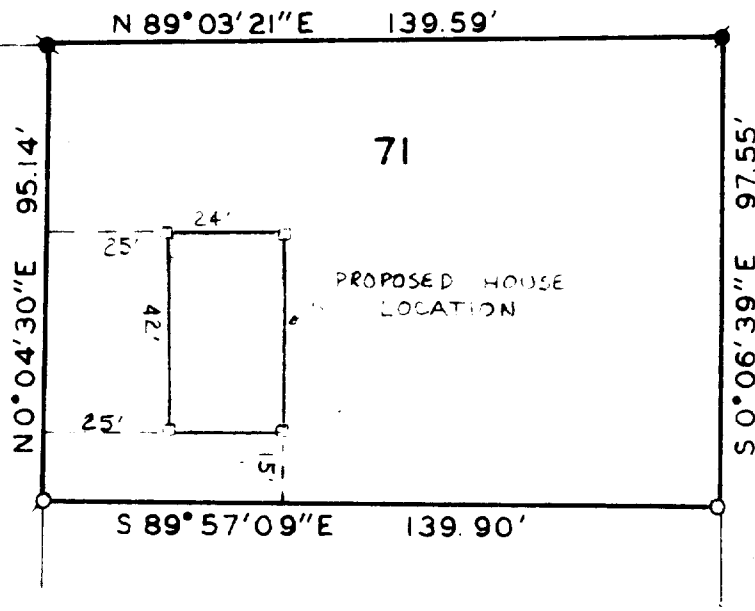

LEGEND

- - 0.75" IRON BAR FOUND
- - WOOD STAKE
- - 1.25" IRON BAR FOUND

ORDERED BY: 5 STAP HOMES  
90 E. GENEVA SQUARE  
LAKE GENEVA, WI. 53147

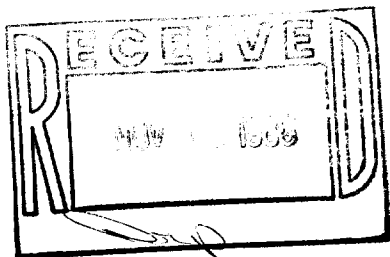

PLAT OF SURVEY OF

LOT 71, LYNNDAL SUBDIVISION ADDITION NO. 2, LOCATED IN THE  
SW 1/4 OF THE NW 1/4 OF SECTION 20, T4N, R13E, VILLAGE OF  
EAST TROY, WALWORTH COUNTY, WISCONSIN.

I, HAROLD H. KOLB, DO HEREBY CERTIFY THAT  
I HAVE SURVEYED THE PROPERTY HEREON DES-  
CRIBED ACCORDING TO THE OFFICIAL RECORDS,  
AND THAT THE PLAT HEREON IS A CORRECT REP-  
RESENTATION OF THE LOT LINES TO THE BEST  
OF MY KNOWLEDGE AND BELIEF.

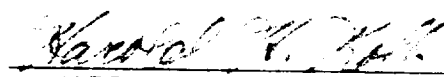
  
HAROLD H. KOLB

WISCONSIN REGISTERED LAND SURVEYOR, S-187  
DATE OCTOBER 16, 1985

REVISED \_\_\_\_\_  
REVISED \_\_\_\_\_